GARAGE SALES • PETS • CARS • TRUCKS • ATV'S • RV'S • HOMES • EMPLOYMENT • RENTALS • FARM & RANCH • BULLETIN BOARD • NOTICES • LEGALS

GARAGE SALES

Havre East

GARAGE SALE
1315 19th St, SE
Saturday 8am-3pm
Christmas items, jr girl, ladies, men's & boys clothes, shoes, books, knick knacks, craftsmen table saw, grease drums tools, 30 gal aquarium crocks (redwing)

ESTATE SALE
Tues - Sat 10-6
Sunday 10-4
2120 Hwy 2 East
Come check out our store full of estate sale treasures! Furniture, decor, glassware, movies, games, household items, and much more!

HOLIDAY SALE
509 7th St
Friday 4-7pm
Saturday 8am-12pm
DON'T MISS OUT !! Halloween costumes galore (kids-adults), LOTS of Halloween and Christmas Decor

Havre South

ESTATE SALE
724 15th St
Friday, Sept 12 -
Monday, Sept 15
9am - 4pm
Furniture and decor, household items and much more!!

Havre West

MULTI-FAMILY SALE
1142 & 1150 Grant Ave
(In Alley)
Friday 4-7pm
Saturday 8am-noon
tools, auto bike rack, antiques, brass bed, books, hats, bottles and lots of misc.

DOWNSIZING SALE
1022 BOULEVARD AVE
Friday 11am to 7pm
Saturday 9am to ?
Lots of Guy Stuff: John Deere Mower/Blower, 100# Anvil, Overhead Shop Furnace, Radial Arm Saw, Drill Press, Electric Keyboard, Misc Household, Etc.
Cash Only

GARAGE SALE
616 14th St W
Saturday 8am-12pm
There's something for Everyone. JD Snowblower, glass desk, chair, clothes, household items, TV's, treadmill,& alot more.
HOT COFFEE

ESTATE SALE
Saturday 8am-12pm
1006 16th St W
(Lakeside Plaza)
MORE ITEMS FOUND–EVERYTHING MUST GO!
Camping gear, 2 burner Zodi camp shower, tarps king sheet sets, blankets, towels
1500W Pelonis room heater, lawn chairs, tractor sprinklers, planters, Coleman stove, large dog crate,
books – Western, Historical, Mystery & more, movies
kitchen – dishes, pots/pans, cookbooks, tv trays, black & decker lids-off auto jar opener
5 drawer dresser, furniture, lamps, magazine rack, bookshelves, TV stands
HP all-in-one printer, blow dryers, suitcases, walker, cane
men's XL & XLT coats, suit jackets, dress shirts neck sz 17,
pants/jeans 34/36 waist – 32-36 inseam, size 12 shoes & boots
vacuum cleaners,
1981 Gallatin mobile home, new roof, carport, deck, And more….

FOR SALE

Under $100

Cast Iron Cookware, #12 & #10 Griswold Skillet, 10" covered soup pot $99 for all three 406-265-4677

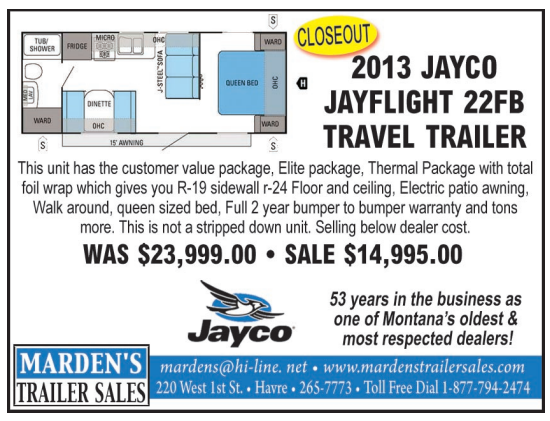

Over $100

Like New, White Topper for 2005 Toyota Tundra
Call 265-2151

Transportation/RV's

1978 Jamboree Class C Motor Home. Self contained. $1500.00 or best offer
Call for details 265-4677

2006 RV 31Ft Superslide
Sleeps 10, Fiberlgass, Great for hunting, camping, fishing. See at Havre RV Park, $10,500
406-853-6049

Real Estate

Flynn REALTY INC.

210 71st Ave
$235,000
A Little Bit of Country! 3 bedroom, 2 bath home located 3 miles West of Havre on Hwy 2. New updated kitchen, formal dining, full basement with lots of storage. Fenced yard with gated access to garage/shop on 1 Acre.
Call Janis Flynn Pyrak @ 265-7845

Flynn REALTY INC.

1007 3rd St
$21,000
House has had frozen pipes and history of fire. Sold in "As Is" Condition.
No Warranties
Would be perfect for manufactured home.
Call Janis Flynn Pyrak @ 265-7845

ATV's

2013 Arctic Cat Wildcat ATV
4 door w/only 200 miles, windshield, topper $15,500
390-7918

EMPLOYMENT

General

Looking for someone to mow lawn & other labor work. Call 945-0613

Vendors wanted for Festival Days
Atrium Parking Lot
Swapmeet/Flea Market
390-0303 for information

JOIN OUR TEAM!!
Big Sandy Medical Center, Inc. has job openings in our **Nursing Department.** We are currently hiring RN's and CNA's in both our Long Term Care and Hospital settings.
Candidates must have valid licenses and certifications. Full and part-time positions for all shifts are available; competitive pay and benefits offered.
Please come to BSMC for an application or call (406)378-2188 for details.

StateFarm

State Farm Agent Opportunity
Entrepeneurs wanted!
Seeking individuals with strong integrity, leadership and sales ability.
Affiliation with a Fortune 500 company! If you are interested in attending an INFO SESSION on Sept 23rd
Contact: Don Jackson
don.jackson.usxu@statefarm.com or
253-365-5789

The **Havre Daily News**, a small but vibrant newspaper on Montana's beautiful Hi-Line, is seeking a **full-time reporter** to join our staff. We have a small staff, so the successful candidate will immediately be assigned to major stories. We are looking for someone who is comfortable handling community news stories, day-to-day breaking news and investigative stories. Havre is a remote but very interesting city with lots of news.
Please send resume, cover letter, references and clips ASAP to Managing Editor John Kelleher at jkelleher@havredailynews.com or call us at 406-265-6795 ext. 17.

JOIN OUR TEAM!!
Big Sandy Medical Center, Inc. has job openings in our **Dietary Department.** We are currently hiring Cooks and Helpers. Candidates must be willing to work any shift including some weekends. Full and part-time positions available; excellent pay and benefits offered.
Please come to BSMC for an application or call (406)378-2188 for details.

NEWSPAPER
Fast & Flexible

Accounting Positions

- Specializing in accounting, auditing, tax consulting & preparation and financial advisory services.
- BA/BS Accounting Degree; Masters Degree a plus; working towards or have CPA license.

GHG
GALUSHA HIGGINS & GALUSHA PC
EST. 1919
To submit resume go to:
http://ghg-cpa.com/careers/professional/
Havre & Malta

KORB CONSTRUCTION
Looking for
PART-TIME and/or **FULL-TIME**
Residential construction workers.
Salary is based on experience
Send resume to Dan at:
korb@bresnan.net
or call 406-265-1758

Overhead Door Installer
Immediate opening. Must be able to lift 50+ lb and climb tall ladders. Paid travel and occasional overnight trips.
$11+ hour DOE. Please **mail resume** to Heydon Overhead Door Inc, Box 105, Rudyard MT 59540
or complete generic application at MT Job Service.

The Rudyard Senior Center is looking for an **Activity Director.** Hours are 10:00 am to 2:00 pm Monday through Friday. Seeking a friendly, patient person.
For an application and job description, call 406-355-4335.

Apartments

4 bd/ 2 bath
no smoking. $750 Rent, Ref req. 262-4886

OAKWOOD VILLAGE
1915 1st St. NE
Havre, MT
Two & Three Bdrms
Section 8
Multi-family Complex.
A/C, Heat, Water & Garbage Included in Rent, EHO
Call 265-2576, TTY 711

Executive Condo Unit
3 bdrm , $675 plus utilities
945-0628

4 bdrm, lovely yard, next to pond, Min from Center City 945-2027

Houses

Housing's Tight.
Moving for your job?
Railroad, Nat. gas, etc.?
Large home, att. garage, mins. from city. 395-4381

Mobile Homes

Trailer For Rent Suitable for 1-2 people. Close to hospital W/D incl.
$525 mth + dep.
Water/Sewer paid
262-7987 Leave msg.

Office Space

Prime Downtown Havre Office Space for Lease
on 4th Avenue. 766 sq. ft. on-street location + 144 sq ft of storage.
Call Jacquelyn 265-4396

Storage Space

FOR RENT
40'x50' cold storage. One overhead door, one wack door, has lights
Call 390-2422

NOTICES

Auctions

STORAGE BATTLES
STORAGE AUCTION
Al's Mini Storage has the following unit up for bid:
Jack Spinner
(antiques)
Don Top Sky
(household items)
Bidding is live online and will end at **3:00 pm on 10/2.**
See our auctions at alsministorage.com/auctions

Legals

MARY ANN MOOG
Bosch, Kuhr, Dugdale, Martin & Kaze, PLLP
P.O. Box 7152
Havre, MT 59501

Telephone: (406)265-6706
Attorneys for Personal Representative

MONTANA TWELFTH JUDICIAL DISTRICT COURT, HILL COUNTY

In the Matter of the Estate of
THOMAS E. GRAHAM
Deceased

Probate No. DP-14-036

NOTICE TO WATER USERS

MILK RIVER ABOVE FRESNO RESERVOIR

- BASIN 40F -

The Deadline for Filing Objections in **BASIN 40F - MILK RIVER ABOVE FRESNO RESERVOIR -** Preliminary Decree has been Extended from **June 10, 2014** to **SEPTEMBER 8, 2014.**

This is the **First Extension** which Applies to Everyone within the Basin.

If You Have Questions, Please Call the Montana Water Court at 1-800-624-3270 or 1-406-586-4364.

NOTICE TO CREDITORS
NOTICE IS HEREBY GIVEN that the undersigned has been appointed personal representative of the above named estate. All persons having claims against the said deceased are required to present their claims within four months after the date of the first publication of this notice or said claims will be forever barred.

Claims must either be mailed to the personal representative, return receipt requested, at Box 7152, Havre, Montana 59501, or filed with the Clerk of the above Court.

DATED this 9th day of September, 2014.

/s/Norma Vylasek
Norma Vylasek
Personal Representative
(September 11, 18, 25, 2014)
MNAXLP

NOTICE OF CLOSE OF REGULAR VOTER REGISTRATION AND OPTION FOR LATE REGISTRATION
13-2-301, MCA

Notice is hereby given that regular registration for the General Election to be held on Tuesday, November 4, 2014, will close at 5:00 p.m. on Monday, October 6, 2014. Federal, State and County officials will be elected.

Note: If you miss this regular registration deadline, you may still register for the election through the Monday before the election until noon and again from 7 a.m. through 8 p. m. on Election Day. You will have to vote absentee and will not be able to vote at the polls. Between noon and 5 p.m. on the day before Election Day, you can complete and submit a voter registration card, but you will need to return to the local election office on Election day to pick up and vote a ballot.

All active and inactive electors of Hill County, Montana are entitled to vote at said election.

Inactive electors may reactivate by appearing at the polling place in order to vote, by requesting an absentee ballot in any election, or by notifying the County Election Administrator in writing of the elector's current residence in the county.

Persons who wish to register and who are not presently registered may do so by requesting a form for registration by mail or by appearing before the County Election Administrator, Hill County Courthouse, 315 4th Street, Havre, MT.

If you have moved, please update your information by filling out a new voter registration card and submitting it to the county election office.

DATED this 5th day of September, 2014

/s/ Susan Armstrong
Susan Armstrong
Hill County Election Administrator
(September 11, 25, October 2, 2014)
MNAXLP

LOUIS C. VILLEMEZ,
Attorney at Law
VILLEMEZ LAW OFFICE, PLLC
P.O. BOX 6005
Missoula, MT 59806
Telephone:
(406) 391-0137
Attorney For Estate and Personal Representative

MONTANA TWELFTH JUDICIAL DISTRICT COURT, CHOUTEAU COUNTY

IN THE MATTER OF THE ESTATE OF
CHARLES V. TORDIK,
Deceased.

Probate No. DP-2014-26

NOTICE OF HEARING PETITION
FORMAL PROBATE OF WILL,
DETERMINATION OF TESTACY AND HEIRS, AND APPOINTMENT OF PERSONAL REPRESENTATIVE

NOTICE IS HEREBY GIVEN that Conservator & Guardian Corporation of Montana, Inc. has filed in the above Court and cause, a Petition for the formal probate of the Will of Charles V. Tordik, deceased, for determining testacy and heirs, and for the appointment of Conservator & Guardian Corporation of Montana, Inc., as Personal Representative of said Will and estate. For further information, the Petition, as filed, may be examined in the office of the clerk of the above Court.

Hearing upon said Petition will be held in said Court at the courthouse at Fort Benton, Montana, on the 7th day of October, 2014, at the hour of ten o'clock A. M., at which time all interested persons may appear and object.

DATED this 14th day of August, 2014.

CONSERVATOR & GUARDIAN CORPORATION OF MONTANA, INC.

By: ELIZABETH A. BERGSTROM
Its:__FINANCE OFFICER
(August 28, September 4, 11, 2014)
MNAXLP

District 4 HRDC
2229 5th Avenue, Havre, MT 59501
(406)265-6743 ~ ((800)640-6743 ~ Fax (406)265-1312

LIBERTY BLAINE HILL
Human Resources Development Council

Northern Montana Child Development Center is hiring for the following positions:

Head Start Combination Teacher Assistant
Head Start Bus Assistant
Early Head Start Teacher Assistant
Early Head Start Home Base/Combination Teacher

HEAD START IS BUILDING FAMILIES

Would you like to impact the lives of young children? Would you like to get a college education? Would you like to be greeted with hugs and smiles every day and get paid to play?

Then come to work for us, Northern Montana Child Development Center, NMCDC, a Head Start and Early Head Start program offering comprehensive educational services to children ages birth to 5.

Other benefits of working at HRDC are paid vacation and sick leave, all holidays off with pay, personal leave, health insurance, and retirement, not to mention a wonderful group of co-workers, and getting a college degree in Early Childhood Education.

For full job descriptions and information on qualifications, # of hours per week, wages and to pick up an application go to District 4 HRDC at 2229 5th Ave, 265-6743, or online at www.hrdc4.org, or the Havre Job Service.

Application Deadline for all positions: 5pm, Friday, September 12, 2014

"This institution is an Equal Opportunity Provider and Employer"

BUD LIGHT **E-1 TOWING** Budweiser
DEMOLITION DERBY
GREAT NORTHERN FAIRGROUNDS
SATURDAY, SEPT. 20TH, 2014 @ 3PM
TICKETS • $12 ADULT • 5 AND UNDER FREE
LIVE MUSIC BY BLISTERED EARTH
THE ULTIMATE METALLICA TRIBUTE BAND
THANKS TO ALL OF OUR SPONSORS
CARQUEST • E-1 TOWING • TOP DOG PERFORMANCE HAVRE TIRE FACTORY • BERGREN TRANSMISSION
PACIFIC STEEL & RECYCLING • AARONS • SPEEDWAY
EZZIES WHOLESALE • WESTERN TRAILER SALES
TRIPLE T TRAILERS • GLASS WORKS • HILL COUNTY PRINTING
NORTHERN WINZ CASINO • CENTRAL MACHINE
DOT COM CARPENTRY • PIERCE RV SUPERCENTER
BATTERY SYSTEMS • PBS PAINT & BODY SUPPLY
MASTER SPORTS • CLASSIC AUTO BODY • HI-LINE GOLD CASINO
TRIPLE DOG BREWING CO. • WESTERN DRUG PHARMACY
BRANDONS INC. • DOMINOS PIZZA • ROCK SOLID
HAVRE HARDWARE & HOME • RANDOLPH LAW FIRM
DIESEL DOCTOR • NORTH STAR DODGE • SUNDOGS
WALLEYES TAVERN • SNAP ON TOOLS • BEAR PAW APIARIES
TACO JOHNS • CRYSTAL CITY CASINO • TILLEMANS
FORSHEE AGENCY • BIG EQUIPMENT • MCDONALDS
BROWN TRANSMISSION • RODS DRIVE IN • STOCKMAN BANK
FOR MORE INFORMATION CONTACT
RYAN ERICKSON • (406)265-8757 OR (406)945-2801 OR SEND A SELF ADDRESSED STAMPED ENVELOPE TO 1716 HWY 2 E, HAVRE, MT 59501 FOR ENTRY FORM